The
SUMMIT
1951

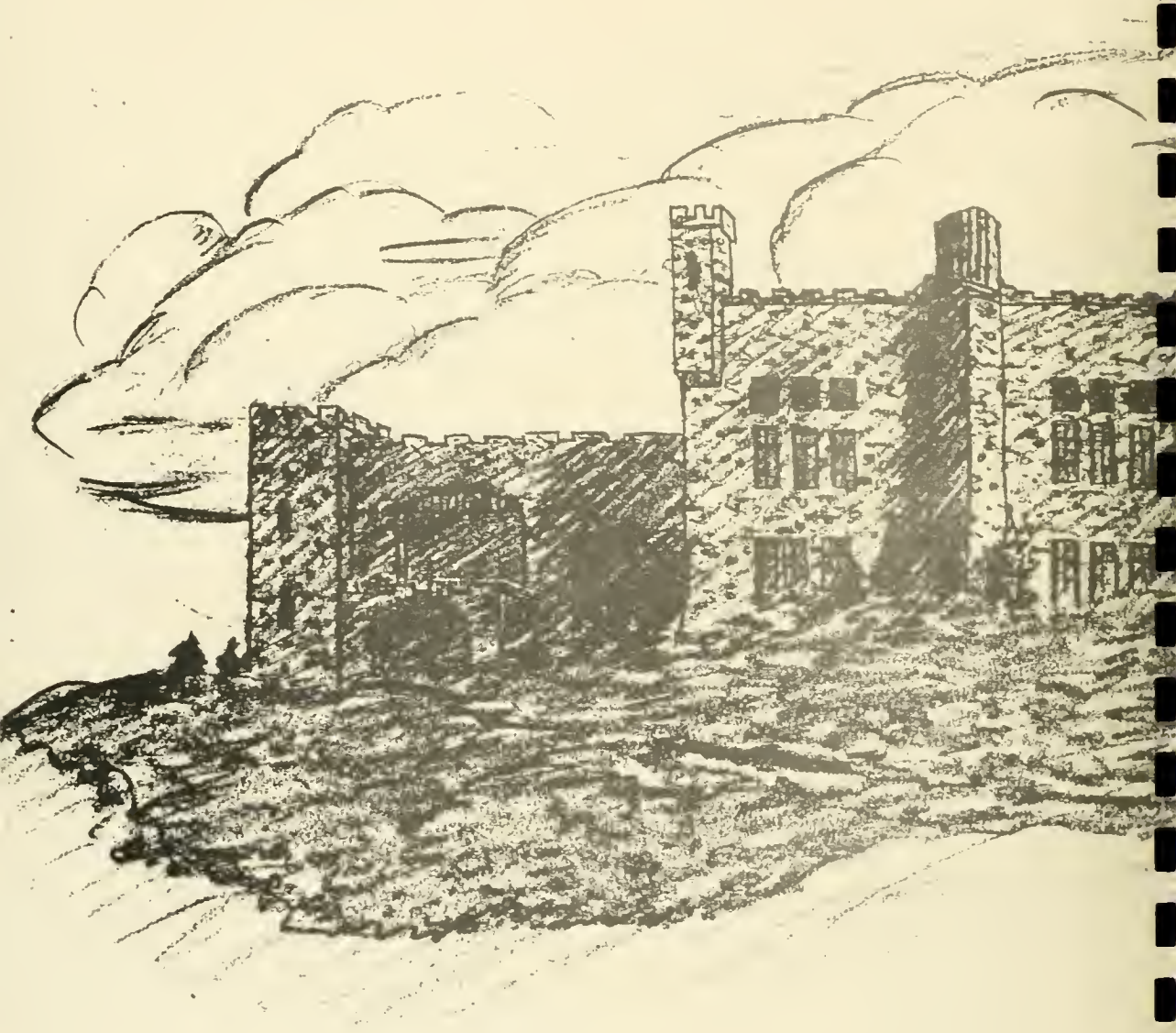

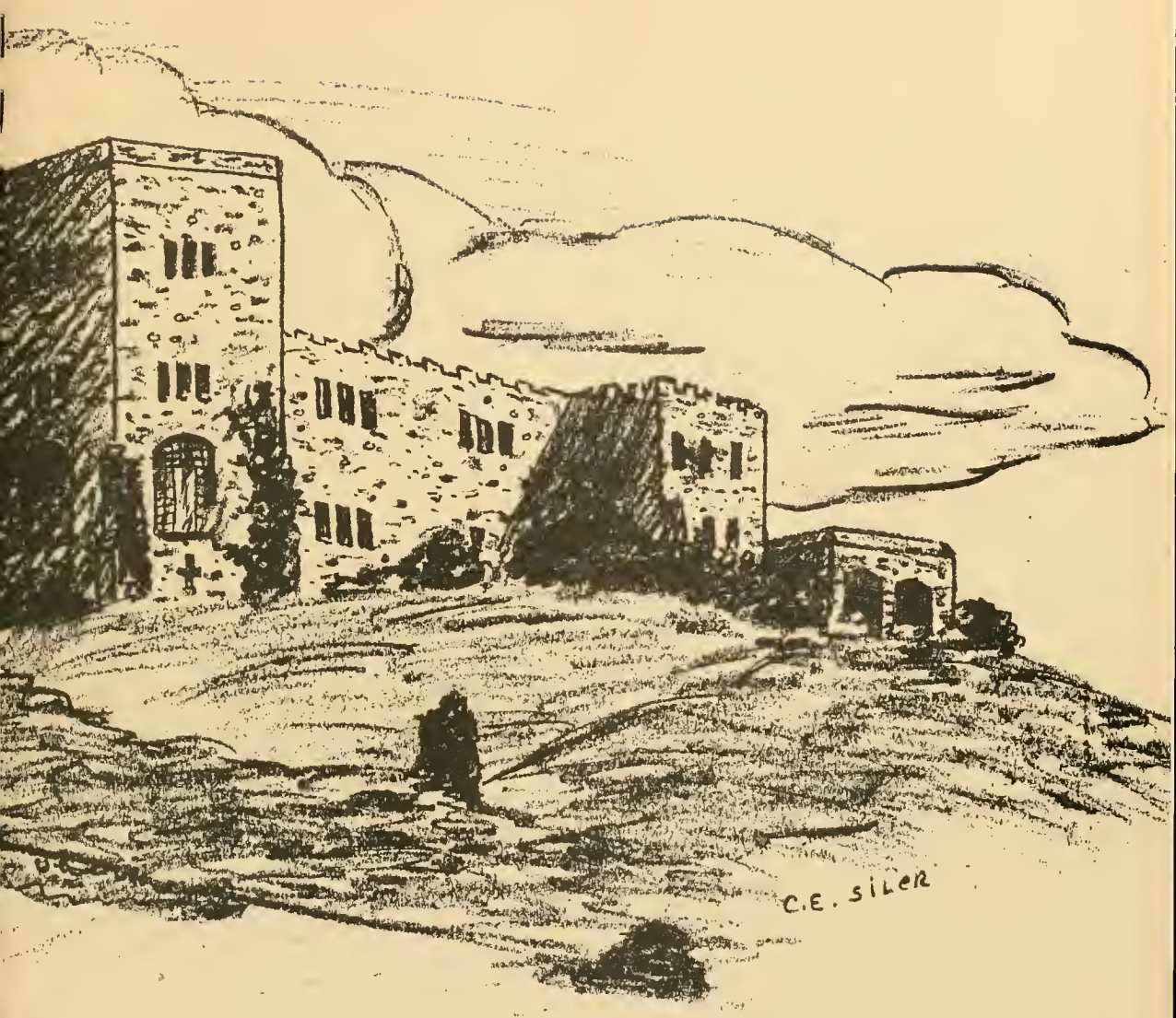
C.E. SILER

The 1951 Summit

Alma Mater Hail!

Hail to thee, our Alma Mater,
Raise thy banners high:
Mighty Asheville-Biltmore College
Shall not ever die!

Honor, glory, praise we bring thee,
Hallowed halls so dear;
Greater still shall rise thy virtues
With each passing year!

Hear thy sons, oh, Alma Mater,
Give their hearts in song,
Unto thee, dear Asheville-Biltmore,
Mater fair and strong.

Honor, glory, praise we bring thee.
Hallowed halls so dear;
Greater still shall rise thy virtues
With each passing year!

—Nickie Bonarrigo

THE 1951 SUMMIT

Published Annually by the Students of

ASHEVILLE-BILTMORE COLLEGE

ASHEVILLE, NORTH CAROLINA

Dedication

MISS MARY T. MILLER

In this, our SUMMIT of 1951, we have tried to reflect a little of all that Asheville-Biltmore Junior College has meant to us—its warmth, atmosphere of friendliness, the democracy and the comradeship that we have found here. For the past two years our lives have been influenced by one, whose never failing interest in us and our college activities, whose patience, sympathetic understanding, and unfaltering enthusiasm have been recognized and appreciated by all. It's for these reasons that we, the students of Asheville-Biltmore Junior College, proudly dedicate our annual to Miss Mary T. Miller, who has not only served in the capacity as teacher and Summit Advisor but also as a sincere friend.

President

DR. GLENN L. BUSHEY

B.S., Shippensburg State Teachers College, Penn.

M.A., Columbia University

Ed.D., Temple University, Penn.

Administration

Academic Dean

W. W. HANAMAN

A.B.. Wisconsin

Math

Economics

Dean of Women

MRS. LUTRELLE A. WISHART

A.B.. Randolph-Macon Woman's College: Graduate Work, Duke University.

English, Journalism

Dean of Men

J. HERBERT COMAN

A.B., University of S. C. Graduate Work U. N. C.

Geology, Bus. Math

Coach -- Hygiene

Administration

DR. WILBUR COLLINGS
Degree, Licencie, Ph.D., in Commerce, University of Lausanne, Switzerland.
Business Manager

MRS. MONTEZ S. SPARKS
B.S.S.A., Woman's College University of North Carolina.
Registrar

MRS. ELIZABETH R. WRIGHT
A.B., Randolph-Macon Woman's College; B.A. in Library Science, Emory.
Librarian

MRS. RUTH M. CARTER
Personnel and Guidance Director

MISS HELEN DICKERSON
Secretary

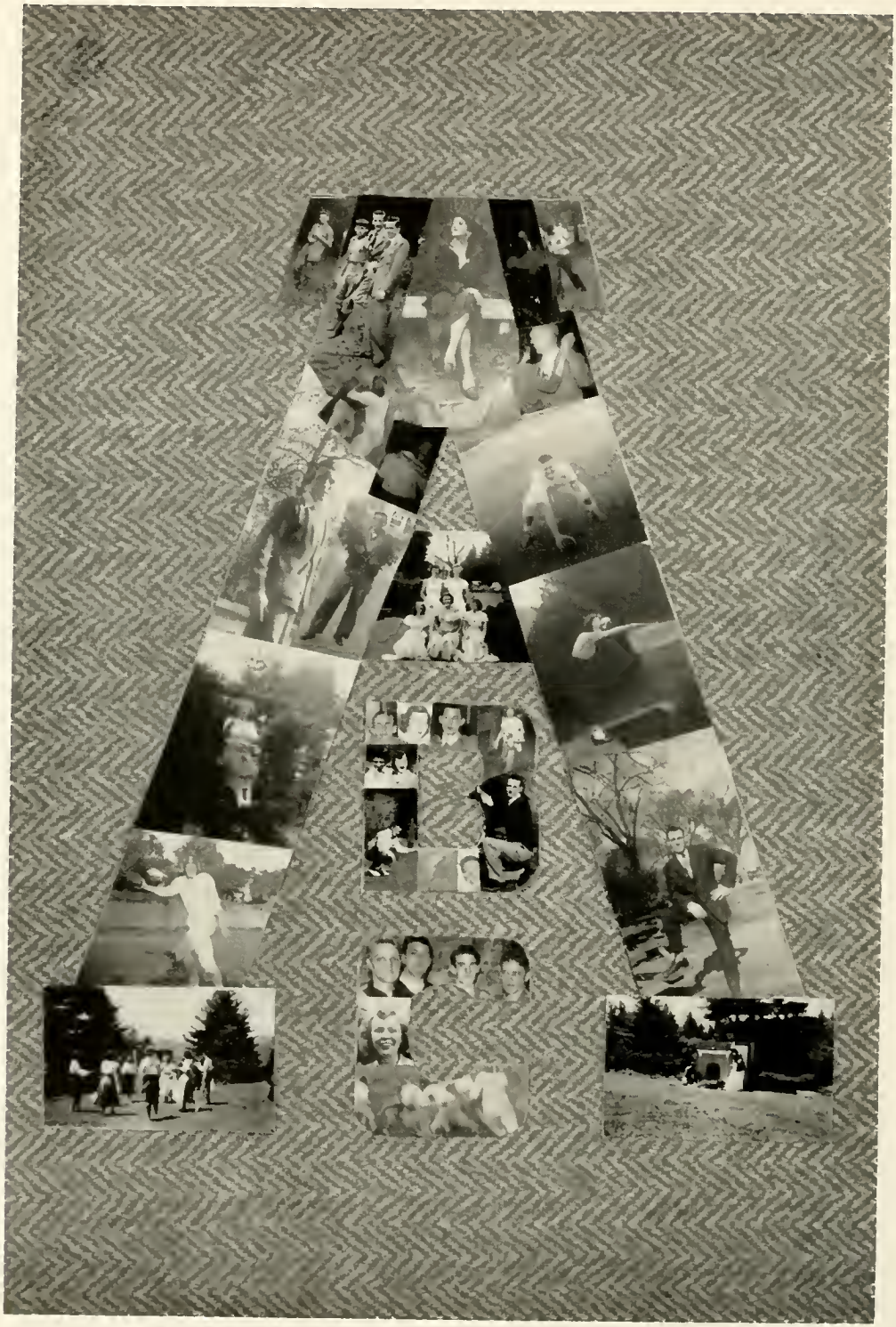

SOPHOMORES

ALLEN, HERBERT DAVID

"Good nature and good sense must ever join"

Brevard Junior College, 49-50; Basketball, 50-51; Monogram Club, 50-51.

BAGWELL, RAY M.

"Deeper than any plummet sound, I'll drown my books"

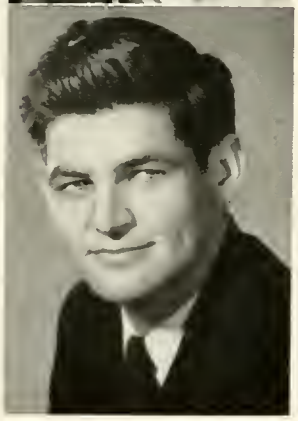

BARTON, JAMES HOWARD

"His very quietness calls attention to his merits"

Sigma Mu Pi 49-50, 50-51 Centurian; Phi Theta Kappa, 50-51 v. pres.

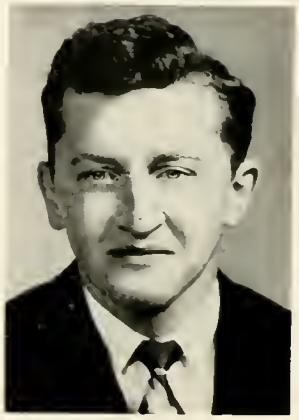

BELCHER, DAVID W.

"Always be prepared to meet life's problems"

Radio Club 49-50, 50-51; Debate Club 49-50, 50-51; Weepers 49-50, 50-51; Dramatics Club 49-50, 50-51.

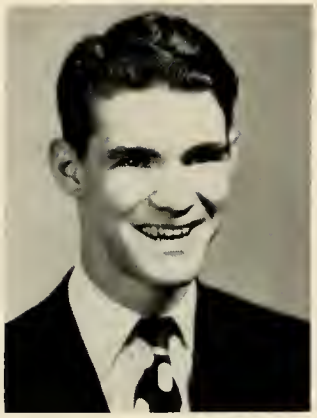

BRADY, GEORGE TILSON

"Pride costs us more than hunger, thirst, and cold"

Sigmu Mu Pi 49-50, 50-51, pres.; Phi Theta Kappa 50-51; Los Sabios 49-50, 50-51, pres.; Band 49-50, 50-51.

BROWN, WALTER LARRY

"Always laughing, never sad—
Sometimes naughty, but never bad"

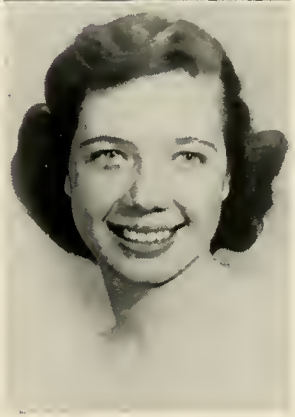

BROWN, ROSE MARIE

"The kind of friend I'd like to be, is the kind of friend she'll always be"

Glee Club 49-50, 50-51; Sigma Mu Pi, sec. 49-50; treas. 50-51; Classical Co-Eds 49-50, treas. 50-51; Business Club, reporter 49-50; pres. 50-51; Summit Staff, 49-50, assistant Editor 50-51; Football Court, 50-51; Cheerleader, 49-50, 50-51; Superlative 50-51; May Court, 49-50; May Queen, 50-51.

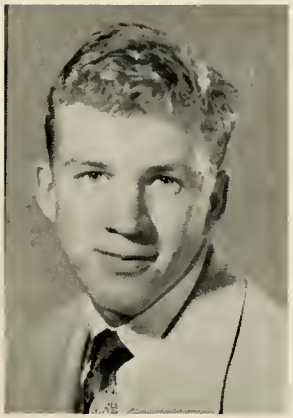

BRYANT, WALTER JENNINGS, JR.

"The more he saw, the less he spoke, the more he heard"

V. Pres. Student Body 50-51; v. pres. Student Council 50-51; Chapel Committee 50-51; Sigma Mu Pi, 49-50, 50-51.

BRYANT, WILLIAM HUBERT

"Take life as it comes and enjoy it"

Monogram Club, 49-50, 50-51; Basketball, 49-50, 50-51; Student Council, 49-50, 50-51; Summit Staff, 50-51; Los Sabio, 49-50; Superlative, 50-51.

BUNN, JOSEPH A.

"My smiles must be sincere, or not at all"

Weepers, 49-50, 50-51; Radio Club, 49-50; Dramatic Club, 49-50, 50-51; Monogram Club, 49-50, 50-51; International Relations Club, 50-51; Campus Crier, 49-50, 50-51; Business Club, 50-51; Glee Club, 51.

CARTER, OLLIE VIRGINIA

"A form more fair, a face more sweet, ne'er hath it been my lot to see"

Business Club, 49-50, 50-51; Classical Co-Eds, 49-50, 50-51 sec.; Football Sponsor, 50-51; Los Sabios, 50-51.

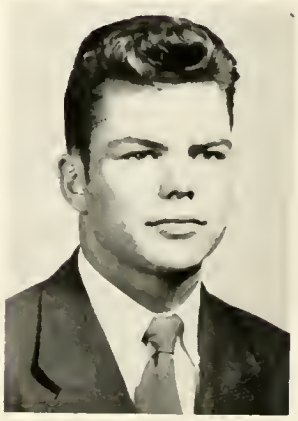

CODY, ROY LEE

"The strong silent type, but he always sees the light"

Monogram Club, 50-51; Football, 50-51.

CORDELL, ROSS EDWARD

"Come thou my best friends, my books"

Sigma Mu Pi, 50-51; Glee Club, 49-50, 50-51; Los Sabios, 49-50, 50-51; International Relations Club, 50-51; Superlative, 50-51.

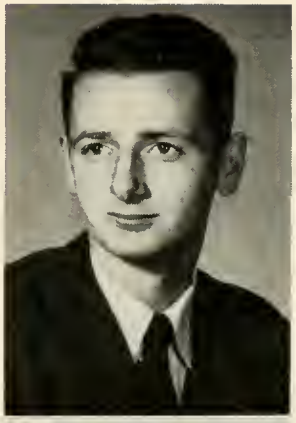

DENTON, DAN F.

"Reputation is what we seem; character is what we are"

Sigma Mu Pi, 49-50, 50-51.

DEHAVEN, ANNE

"A mind content both crown and kingdom is"

International Relations Club, 50-51; Sigma Mu Pi, 49-50, 50-51; Secretary Student Body, 50-51; Chapel Committee, 50-51; Secretary Student Council, 50-51; Phi Theta Kappa, 49-50, 50-51; Classical Co-Eds 49-50, 50-51.

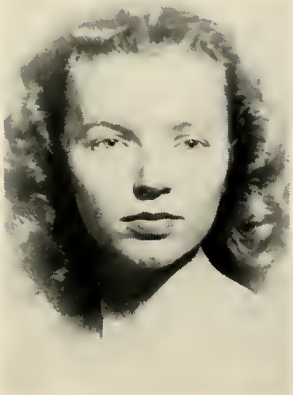

DYSLAND, JOAN

"It's better to be small and shine than be big and cast a shadow"

International Relations Club, 50-51; Classical Co-Eds, 49-50, 50-51; Glee Club, 49-50, 50-51; Bluets, 50-51; Summit Staff, 49-50, 50-51.

ENLOE, JESSE QUENTIN

"An all 'round fellow and a good fellow all 'round"

Radio Club, 49-50, 50-51; Bluets, 49-50, 50-51; Campus Crier 49-50, Editor 50-51; Debate Club, 49-50; Basketball, 50-51; Honorary member Sigma Mu Pi, 50-51; Dramatics Club, 49-50, 50-51; Phi Theta Kappa, 50-51; Weepers, 49-50, 50-51; Summit Staff, 50-51; V. Pres. Freshman Class, 49-50; President Student Body, 50-51; Student Council, 49-50, 50-51.

FISHER, GAIL MOLENNA

"A charming little flirt"

Radio Club, 49-50, 50-51; Weepers, 49-50; Business Club, 50-51; Classical Co-Eds, 49-50, 50-51; May Court, 49-50; Cheerleader, 49-50, 50-51; Campus Crier, 49-50, 50-51; Superlative, 50-51.

FLOYD, ARBERTA EUNA

"Golden locks, quiet spirit, she'll reach the peak, for she's near it"

Dramatics Club, 49-50; Radio Club, 49-50; Classical Co-Eds, 49-50, 50-51; Business Club, 49-50, 50-51; Music Club, 49-50; Phi Theta Kappa, 50-51.

FOXX, LOUIS K.

"Merrily, merrily shall I live now"

Monogram Club, 49-50, 50-51; Football, 49-50, 50-51.

GAHAGAN, RALPH
"It matters not that you win or lose, but how you play the game"
Monogram Club, 49-50, 50-51; Football, 49-50, 50-51; University of South Carolina, 1951.

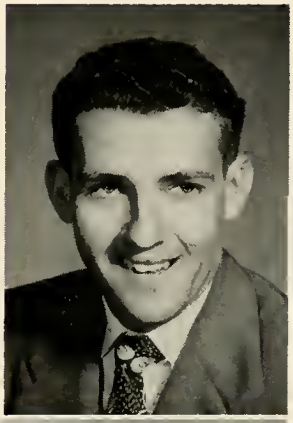

GOSNELL, WILLIAM W.
"To say little and perform much shows the character of a good man"
Basketball, 49-50, 50-51; Monogram Club, 49-50, 50-51; Business Club, 50-51.

GREENE, CARL W., JR.
"Have a good time while you live—death is so permanent"
Bluets, 49-50, 50-51.

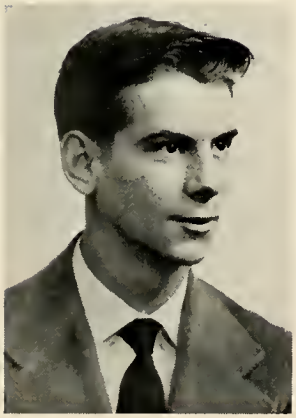

HAGOOD, MAX MARTIN
"Life is a picture; paint it well"
Los Sabios, 49-50, 50-51.

HARRISON, JEAN LEE

"A lady sir, and by many accounted beautiful"

Classical Co-Eds, 49-50, 50-51; Glee Club 49-50, 50-51; Summit Staff 49-50, 50-51; Bluets 50-51; May Court 1951.

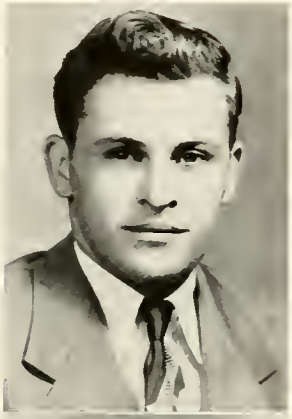

HENDERSON, WILLIAM W.

"Nature has given every man the capacity of being agreeable"

Monogram Club 49-50, 50-51; Football 49-50; "POP" 1950.

HERRING, RUBY JEAN

"Whimsical witty, but—wise?"

Radio Club 49-50, 50-51; Weepers 49-50, 50-51; Glee Club 49-50; Classical Co-Eds 49-50; v. pres. 50-51; Debate Club 49-50, 50-51; Dramatics Club 49-50, 50-51; Campus Crier 49-50, 50-51; Superlative 1951.

HIGGINS, MARY P.

"A quiet pleasant manner wins many friends"

Phi Theta Kappa 1951; Classical Co-Eds 49-50, 50-51.

HODGES, ELLEN JANET

"Always keep your face to the sun,
And the shadow will fall behind you"

Los Sabios 50-51; International Relations Club 50-51; Football Sponsor 50-51; Football Court 50-51.

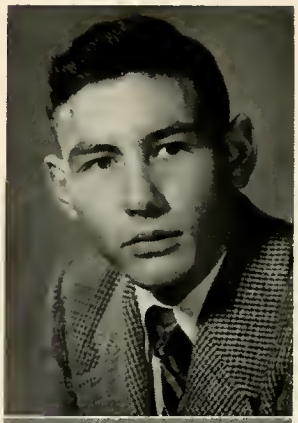

HUGHES, ALFRED EARL

"The greater the obstacle,
The more glory in overcoming it"

International Relations Club 50-51; Summit Staff 50-51.

JERVIS, LYNN LAMAR

"Turn cloud to light
And bitterness to joy"

Monogram Club 49-50, 50-51; Football 49-50, 50-51; President Sophomore Class 50-51; Student Council 50-51; International Relations Club 50-51; Radio Club 51.

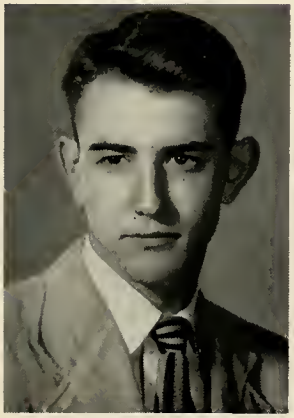

LANCE, ROBERT MERRITT

"To worry little, to study less—
My idea of happiness"

Basketball 49-50, 50-51; Monogram Club 49-50, 50-51.

LEDBETTER, NANCY ELLER

"A dantier maiden we never did see, and just as reliable as she can be"

Classical Co-Eds 49-50, 50-51; sec. Sigma Mu Pi 49-50 Treas. 50-51 Business Club 50-51; Radio Club 50-51; Cheerleader 49-50, 50-51; May Court 49-50; Phi Theta Kappa 49-50, 50-51, Pres; Los Sabios.

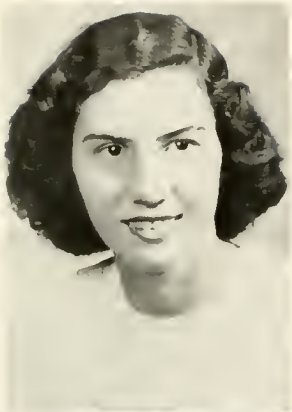

LYDA, SYLVANIA CORDELIA

"A girl of few words but high ideals"

Classical Co-Eds 49-50, 50-51; Glee Club 49-50-51; Business Club 49-50. 50-51; Radio Club 49-50; Bluets 50-51.

McELRATH, JOHN PHILLIP

"If you can't find a path make one"

International Relations Club 50-51; Los Sabios 50-51.

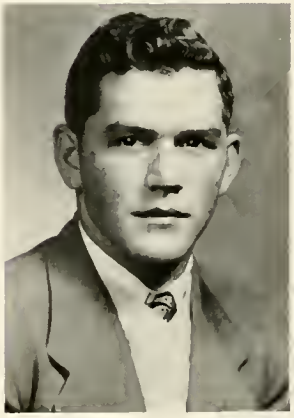

McMILLAN, RONALD LEE

"Keep your eyes and ears open if you desire to get along in the world"

McSWAIN, RAY

"Silence is a true friend who never betrays"

International Relations Club 50-51.

MARLOWE, GILBERT

"An earl by right, by courtesy a man"

Monogram Club 49-50, 50-51; Football 49-50, 50-51; Basketball 49-50; Superlative 50-51; Furman University, 1951.

MEADOWS, DOROTHY JUNE

"A combination of brains and attractiveness is truly a gift of the gods"

Cheerleader 49-50, 50-51; Classical Co-Eds Vice President 49-50, 50-51; Superlative 49-50; Sigma Mu Pi, 49-50, 50-51; May Court 51; Football Sponsor 50-51; Business Club 50-51.

MOORE, MARTHA JEANNE

"Make new friends, but keep the old—one is silver, the other, gold"

Glee Club 49-50, 50-51; Business Club 49-50, 50-51; Classical Co-Eds 49-50, 50-51; Football Sponsor 50-51; Sigma Mu Pi 49-50, associate Ed., 50-51 Editor; Football Queen, 50-51.

MULVANEY, JOHN PATRICK
"I have faith in a boy who blushes"

O'KELLEY, GLENN C.
"It's all right to give out, but never give up"
Los Sabios 49-50, 50-51; Glee Club 50-51.

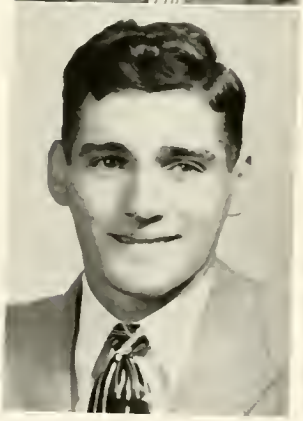

PINNEY, JEROME V.
"A worthy pal, a scholar he has been—
pleasant without, intellectual within."
Monogram Club pres. 49-50, 50-51; Football 49-50, 50-51; Los Sabios 49-50, 50-51; Marshall College 1951.

SHERRILL, ANNIE IRENE
"Of manner gentle and affections mild"
Radio Club 49-50, 50-51; Debate Club 49-50, 50-51; International Relations Club 50-51; Los Sabios 49-50; Music Club 49-50; Classical Co-Eds 49-50, 50-51; University of North Carolina 1951.

SPAANBROEK, PETER GEORGE
"Talent and good looks combined in one man"

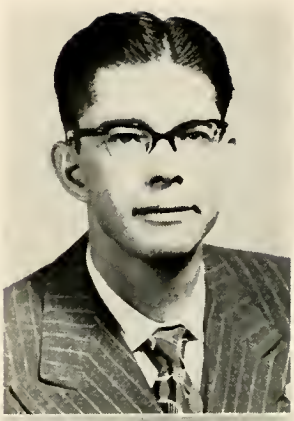

SPEARS, MAX
"Life is a see-saw; be good to the fellow who's down for he may be up tomorrow"
Bluets 49-50; Editor 50-51.

SPEIRAKIS, VIRGINIA
"I walked a mile with pleasure and she chattered all the way"
Sigma Mu Pi 49-50, 50-51; Classical Co-Eds 49-50, 50-51; International Relations Club 50-51; Glee Club 49-50; 50-51.
Sec. Sophomore Class 50-51; Summit Staff 49-50, 50-51.
Bluets 50-51;

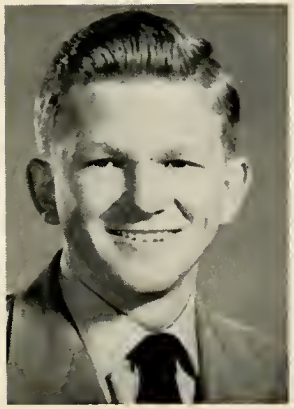

SPENCER, ROBERT EDWARD
"Never trouble trouble til trouble troubles you"
Monogram Club 49-50, 50-51; Basketball 50-51; Los Sabios 49-50

TAYLOR, EDWARD LANE

"If sports were music, he'd be a whole orchestra

Monogram Club 49-50, 50-51; Football 49-50, 50-51; International Relations Club 50-51; Basketball 50-51.

THARPE, WESLEY B.

"All great men are dead or dying; I feel sick myself."

Monogram Club 49-50, 50-51; Football 49-50.

THOMPSON, GERALD M.

"One cannot always be a hero, but one can always be a man."

Monogram Club 49-50, v. pres. 50-51; Football 50-51; Basketball 49-50; 50-51.
Student Council 50-51;
Radio Club 50-51; V. Pres. Sophomore Class 50-51; Business Club 50-51.

WALDROP, LAWRENCE EUGENE

"It is a great plague to be too handsome a man"

International Relations Club 50-51; Summit Staff 50-51; Student Council 50-51; Debate Club 49-50, 50-51; Radio Club 49-50, 50-51; Dramatics Club 49-50, 50-51; Superlative 51; Furman University 1951.

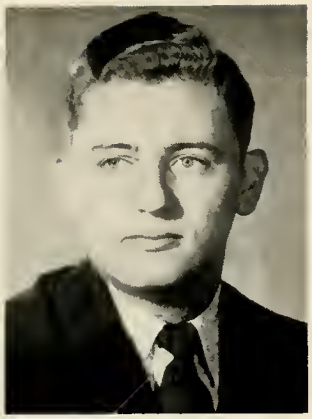

WARFIELD, CHARLES E.

"All the happiness in the world would be useless if I had no close friends with which to share it."

WHITAKER, L. HENSON

"Give to the world the best you have, and the best will come back to you."

International Relations Club 50-51; Los Sabios 49-50, 50-51.

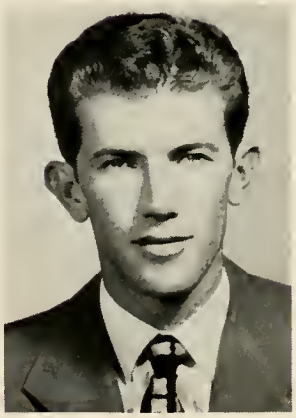

FRESHMEN

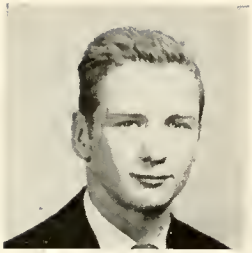

Ashe, Don

Barefoot, Pat

Bartlett, Ralph

Brigman, Jean

Brown, Barbara Nell

Burnette, Anne

Capps, Barbara

Carrelli, Agnes

Ford, Charles

Fryar, Betty Ann

Harmon, Pat

Holt, Joel

Johnson, Glenn

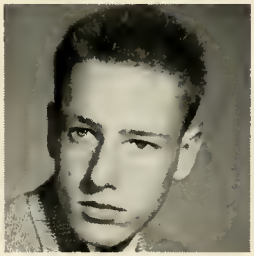

Kemps, John

Lakey, Pearline

McAbee, Dora Mae

Nesbitt, Pat

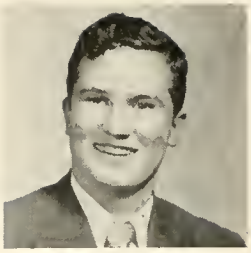
Norvell, Glenn

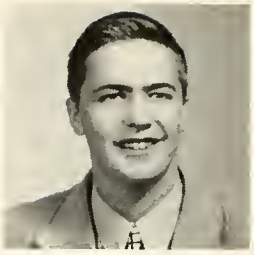
Parker, Sammy

Patiledas, Joe

Penland, Frances

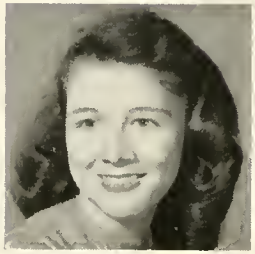
Penland, Modena

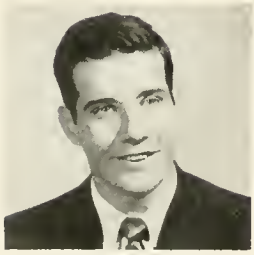
Pinney, Michael

Price, Jo

Ray, James

Richardson, David

Ringer, Anne

Self, James

Tratos, George

Weaver, Carol

Wright, Joe

ACTIVITIES

Snaps

Jean Harrison, Martha Jeanne Moore, Miss Miller, Wheat Miller, Virginia Speirakis, Joan Dysland, Rose Marie Brown, Jean Brigman, Barbara Capps, Gene Waldrop, Quentin Enloe, Alfred Hughes, Ed Taylor, Bill Bryant.

The Summit Staff

ADVISOR.....Miss Mary T. Miller

EDITOR IN CHIEF.....Martha Jeanne Moore

ASST. EDITOR.....Rose Marie Brown

FEATURE EDITOR.....Jean Brigman

ART EDITOR.....Virginia Speirakis

ASSISTANTS.....Joan Dysland
Jean Harrison

BUSINESS MANAGER.....Barbara Capps

PHOTOGRAPHERS.....Ed Taylor
Alfred Hughes

SPORTS EDITORS.....Wheat Miller
Quentin Enloe

Dramatics Club

MEMBERS:

Jack Rogers
George Henson
Paul Clay
David Belcher
Ruby Jean Herring
Bill Dodd
James Self
Quentin Enloe
Eugene Waldrop

Debate Club

President.....EUGENE WALDROP
Vice President.....QUENTIN ENLOE
Secretary and Treasurer.....RUBY JEAN HERRING

MEMBERS:

Eugene Waldrop
Irene Sherrell
Ruby Jean Herring
Quentin Enloe
David Belcher
Jack Rogers
Paul Clay
James Self

Sigma Mu Pi

The purpose of the fraternity is to honor and recognize high scholastic standing in the college mathematics classes, and also to foster good fellowship and sociability among its members.

Grand Palomar.....GEORGE BRADY

Grand Archon.....MARTHA JEANNE MOORE

Aristotle.....VIRGINIA SPEIRAKIS

Thesarius.....ROSE MARIE BROWN

Centurian.....HOWARD BARTON

Advisor.....MR. MORLEY

MEMBERS:

Rose Marie Brown
Martha Jeanne Moore
George Brady
Nancy Ledbetter
Virginia Speirakis
Anne DeHaven
Roy McDowell
Arthur Greenwood
Bob Hoch
Quentin Enloe
James Conner
Dave Mathews
Dan Denton
Johnny Kemps
Robert Gilbert
Ross Cordell

Classical Co-Eds

President.....JEAN HARRISON *Vice President*.....RUBY JEAN HERRING

Secretary.....NANCY LEDBETTER *Treasurer*.....VIRGINIA SPEIRAKIS

Advisors.....MRS. WISHART, MRS. CARTER

Members: Joan Dysland, Virginia Carter, Jo Price, Ann Ringer, Rose Marie Brown, Martha Jeanne Moore, Barbara Capps, Gail Fisher, Janet Hodges, Anne DeHaven, Arberta Floyd, Barbara Brown, Carol Weaver, Sylvania Lyda, Agnes Cartelli, Patricia Harmon, Modena Penland, Betty Anne Fryar, Anne Burnette, Jean Brigman, Edna Williamson, Jane Hooper, Dora McAbee, Pat Barefoot.

Weepers

Advisor.....MRS. WISHART

PURPOSE

Its purpose is to further the social and journalistic interests of Asheville-Biltmore College.

Members: David Belcher, Quentin Enloe, Eugene Waldrop, Ruby Jean Herring, Joe Bunn, Janet Hodges, Bill Bryant, Gail Fisher, Paul Clay, Jim Self.

Bluets

Editor.....M. P. Spears, Jr.
Feature Editor.....Quentin Enloe
Short Story Editors.....David Belcher
Betty Anne Fryar
Poetry Editor.....Mary Higgins
Book Review Editor.....Sylvania Lyda
Art Editor.....Ruby Jean Herring
Art Staff.....Jean Harrison
Virginia Speirakas
Joan Dysland
George McCoy
Benny Reese

Glee Club

Anne Burnette
Rose Marie Brown
Virginia Carter
Sylvania Lyda
Joan Dysland
Jo Price
Anne Ringer
Barbara Brown
Bobbie Capps
Martha Jeanne Moore
Virginia Speirakis
Jean Harrison
Ed Taylor
Ross Cordell
Bill McClain
Glenn O'Kelley

Student Council

OFFICERS

President.....QUENTIN ENLOE.... *Vice-President*.....WALTER BRYANT

Secretary.....ANNE DEHAVEN

MEMBERS

Gene Waldrop
Mike Pinney
Gerald Thompson
Anne Burnette
Bill Bryant
Joe Wright

Advisor.....MR. ARTUS M. MOSER

Radio Club

OFFICERS

President.....PAUL CLAY
Vice-President.....JIM SELF
Sec.-Treas.....RUBY JEAN HERRING

Seated:

Gene Waldrop	Ruby Jean Herring	Bill Dodd
Paul Clay	Irene Sherrell	Gerald Thompson

Standing:

Quentin Enloe	James Self	David Belcher

International Relations Club

PURPOSE : To study important questions at world affairs.

OFFICERS

President.....GEORGE MCCRACKEN
Vice President.....MIKE PINNEY
Sec.-Treas.....JANET HODGES

Standing:

Joan Dysland	Philip McElrath	Mike Pinney
Virginia Speirakis	Mr. James Webb	Ray McSwain
Irene Sherrell	Roy McDowell	Janet Hodges
Anne DeHaven	Glenn Norvell	Joe Bunn

Kneeling:

James Ray	Ed Taylor	Gene Waldrop
Henson Whitaker	Sammy Parker	
Al Hughes	George McCracken	

Business Club

The purpose of this club is to develop leadership and to broaden the students' knowledge of business by field trips to the various industries and business firms.

President.....ROSE MARIE BROWN
Vice-President.....JANE HOOPER
Secretary..... MODENA PENLAND
Treasurer.....BETTY ANN FRYER
Reporter.....MARTHA JEANNE MOORE
Advisor.....MRS. LOWRANCE

Members:

Frances Penland
Nancy Ledbetter
Joe Bunn
Pat Barefoot
Rose Marie Brown
Martha Jeanne Moore
Pearline Lakey
Sylvania Lyda
Gail Fisher
Betty Ann Fryar
Eddie Henderson
Dora MacAbee
Modena Penland
Dave Mathews
Virginia Carter
Bill McClain
Bill Gosnell
Arberta Floyd
Helen Dickerson
Bob Spenser
Gerald Thompson

Los Sabios - Spanish Club

PURPOSE: To promote interest in the Spanish speaking people and their language.

OFFICERS

President.....GEORGE BRADY

Vice-President.....JOHNNY KEMPS

Secretary.....MODENA PENLAND

Advisor .....MISS MILLER

George Brady, Virginia Carter, Janet Hodges, Joe Parelidas, Ross Cordell, Jean Brigman, Johnny Kemps, Modena Penland, Miss Miller, Henson Whitaker, Glenn O'Kelly, Ray Bagwell, Johnny Mac Arnette, Philip McElrath, Tommy Schreiber, Nancy Ledbetter, Barbara Capps, Jimmy Gibbs.

Monogram Club

OFFICERS

President.....GEORGE NICHOLSON
Vice-President.....GERALD THOMPSON
Sec.-Treas.....JOHN NICHOLSON
Advisors.....HERB COMAN
FLOYD WOODY

MEMBERS

Coach Woody
Bob Spencet
Gerald Thompson
Roland Woody
Ed Dutner
Garrett Edwards
Lou Foxx
Dave Matthews
Bill Bryant
Jim Thomas
Herb Allen
Ed Taylor
Coach Coman
Wes Tharpe
Lynn Jervis
George Nicholson
Joe Patiledas
Joe Bunn
George Roberts
Buz Marlowe
Jerry Pinney
Quentin Enloe
Paul Lovingood

Phi Theta Kappa

In 1950 Asheville-Biltmore College was honored by being elected to membership in the national honorary scholastic fraternity of Phi Theta Kappa. Members must be within the upper scholastic ten per cent of the student body.

OFFICERS

President.....NANCY LEDBETTER
Vice-President.....HOWARD BARTON
Sec.-Treas.....ANNE DEHAVEN
Advisors.....MRS. CORNELIA SEROTA
MRS. ELIZABETH WRIGHT

MEMBERS

Nancy Ledbetter
Anne DeHaven
Howard Barton
Arberta Floyd
Charles Marler
Earl Fowler
Katherine Elder
Modena Penland
Sam Parker
George Brady
Bobbie Capps
Betty Ann Fryat
Mary Higgins

May Court 1950

Queen.....BETTY ANN BISHOP

Maid of Honor.....RACHAEL GURLEY

Nancy Philips

Rose Marie Brown

Betty Jean Woody

Nancy E. Ledbetter

Gail Fisher

Charlene Williams

Crown Bearer.....ROCKY TRANSOU

ATHLETICS

Football Sponsors

1950-1951

1950-1951
CHEERLEADERS
PRESENT AT ALL COLLEGE

Gail Fisher
Johnny Kemps
Dot Meadows
Donnie Ashe
Nancy Ledbetter
Rose Marie Brown
Eddie Henderson

ACTIVITIES

FOOTBALL

COURT

1950

Queen.....MARTHA JEANNE MOORE

ATTENDANTS

Rose Marie Brown Agnes Carrelli
Janet Hodges Bobbie Capps
Crown Bearer — Martha Jane Brown

SUPERLATIVES

BEST LOOKING

Jeanne Lee Harrison
Bus Marlowe

MOST STUDIOUS

Ross Cordell
Anne De Haven

SUPERLATIVES

BETTY COED AND JO COLLEGE

Bill Bryant
Ruby Jean Herring

MOST ATHLETIC

Ed Taylor
George Nicholson

MOST SCHOOL SPIRITED

Quentin Enloe
Rose Marie Brown

MOST POPULAR

Eugene Waldrop
Gail Fisher

Fifteen men, twelve road trips, and a tough twenty-three game schedule . . .

Warming The Bench

By QUENTIN ENLOE

The 1950-51 winter cage season at Asheville-Biltmore brought with it one of the worst hardwood campaigns in years for Coach Floyd Woody and the Bulldog basketeers. Following a back-breaking schedule of twenty-three contests, Woody's charges wound up with a seven game victory slate along with fifteen losses to some of the South's finest small college basketball combinations.

Included in the loss column are seven encounters that saw the locals rack up a comfortable first-half margin, only to fall apart after mid-game intermission. Never heralded as a final half ball club, the Bulldogs developed the unwanted habit of "last minute loafing" in a Greenville, S. C. gymnasium on January 6. Leading after two periods over a North Greenville squad that had been a 24 point push-over three weeks previous, the local lads began fading in the

CO-CAPTAIN
BILL BRYANT
Higher company at Wofford . . .

CO-CAPTAIN
GERALD THOMPSON
A Good kid from Knoxville . . .

Action? . . .
Well, there was plenty of that too.

closing moments and tossed away a Carolinas Junior College Conference tilt to a hustling crew of Black Spiders, 51-50.

It was a similar story seven days later when the touring professional All-American Redheads visited the City Auditorium. Ten-point leaders at half-time, the final figures showed the badly off form pros 41-39 victors.

During the course of the season, the Woodymen ran up fancy half-time totals ahead of Charlotte, Lees-McRae, Spartanburg, Clemson Frosh, and Mars Hill, but all to no avail. At home, the Bulldogs walloped hapless Charlotte Center College 75-60, but in the Queen City there was a reversed one-point decision for the Owls. In Spartanburg, S. C., Bob Lance and company left the floor following the second period with a four-point lead for their efforts. The final score gave the Pioneers a five-point victory nod.

The real downfall came February 6 at Banners Elk. Playing steady possession ball against the much taller Lees McRae Bobcats, Wheat Miller, Jack Knighten, Stuart Rice, and Gerald Thompson had engineered the Bulldogs into a 17-16 edge over the heavily favored hosts. But, it was the ill-fated second half that brought gloom into the spotlight and saw Lees McRae wrap up the conference monarchy with a 15-point decision.

The high-scoring Lance, probably the finest forward in junior collegiate circles, was by far the pace setter of a war-riddled 1950-51 aggregation. Behind the smooth shooting, clever passing ball-handler, one might well class the High Point veteran, Miller, and, in order, All-State Billy Draughn from Yadkinville, Knighten, Thompson, and Rice. Also to be commended for superb showings are: Weaverville's John Scoggins, Bill Gosnell, John Laughter, George Nicholson, Herbert Allen, Bob Spencer, Quentin Enloe, Charles Ford, Ed Taylor and Ed Turner. Bill Bryant, a promising co-captain guard now stepping with higher company at Wofford, was a great game-winning factor until his withdrawal at semester end.

"Always hustle, boys. It pays off..."

Knighten, a Lee Edwards product who worked well into Woody's plans after a late start, proved an amazing set-shot artist, although appearing in only ten games. Thompson ably assisted the all-star players cast with some outstanding offensive and defensive work, aside from his regular squad captain duties.

"HOLD THAT LINE"

By WHEAT MILLER

Although the Asheville-Biltmore Bulldogs did not roll up an impressive record of wins during the 1950 grid season, it must be conceded them that they did not let defeat go without a determined effort. Having won three games, they went down fighting against such perennial powers of N. C. football as Western Carolina Teachers College "B" Team, University of North Carolina Jayvees, and the Davidson College Freshmen. Other losses were to Lees McRae, Gordon Military College, Georgia Military College, and Tennessee Wesleyan. The Bulldogs listed among their victims the Hiwassee Tigers of Tennessee, who were ranked 7th nationally in the ranks of Junior College football teams. The other two A-B successes were at the expense of Campbell Junior College and North Greenville Junior College.

Coaches Herb Coman and Floyd Woody led their juggernaut against the powerful W. C. T. C. "Kittymounts" in the opening game of the season; and, when the smoke of the battle had risen, the Bulldogs were licking their wounds inflicted by the 21-0 loss to the "Kittymounts".

In their record start against the feline species, the white clad warriors of A-B fell victims to the Lees McRae "Bobcats" by a 13-0 score. The locals, with several key men missing as a result of an influenza epidemic, played the favorites to a standstill except for two lakadazical moments when they allowed the "Cats" to score on a long pass and a blocked punt.

The Bulldogs on the third try for their initial win, faced what was probably the toughest foe on the ten-game schedule—the U. N. C. Junior Varsity. After a scoreless first quarter, which saw the Bulldogs threaten touchdown land by virtue of an intercepted pass by Wheat Miller, the Jayvees began to roll up the score. The final count read 34-0 in favor of the Tar Heels. A-B lost the services of Jimmy Gibbs, crack guard from Marion, N. C., who suffered the misfortune of a broken leg, and Lynn Jervis, who received a broken jaw.

The following week A-B chalked up its first and second T.D.'s of the year. Riding on the strength of an 80 yard punt return for a touchdown by Co-Captain Wheat Miller,

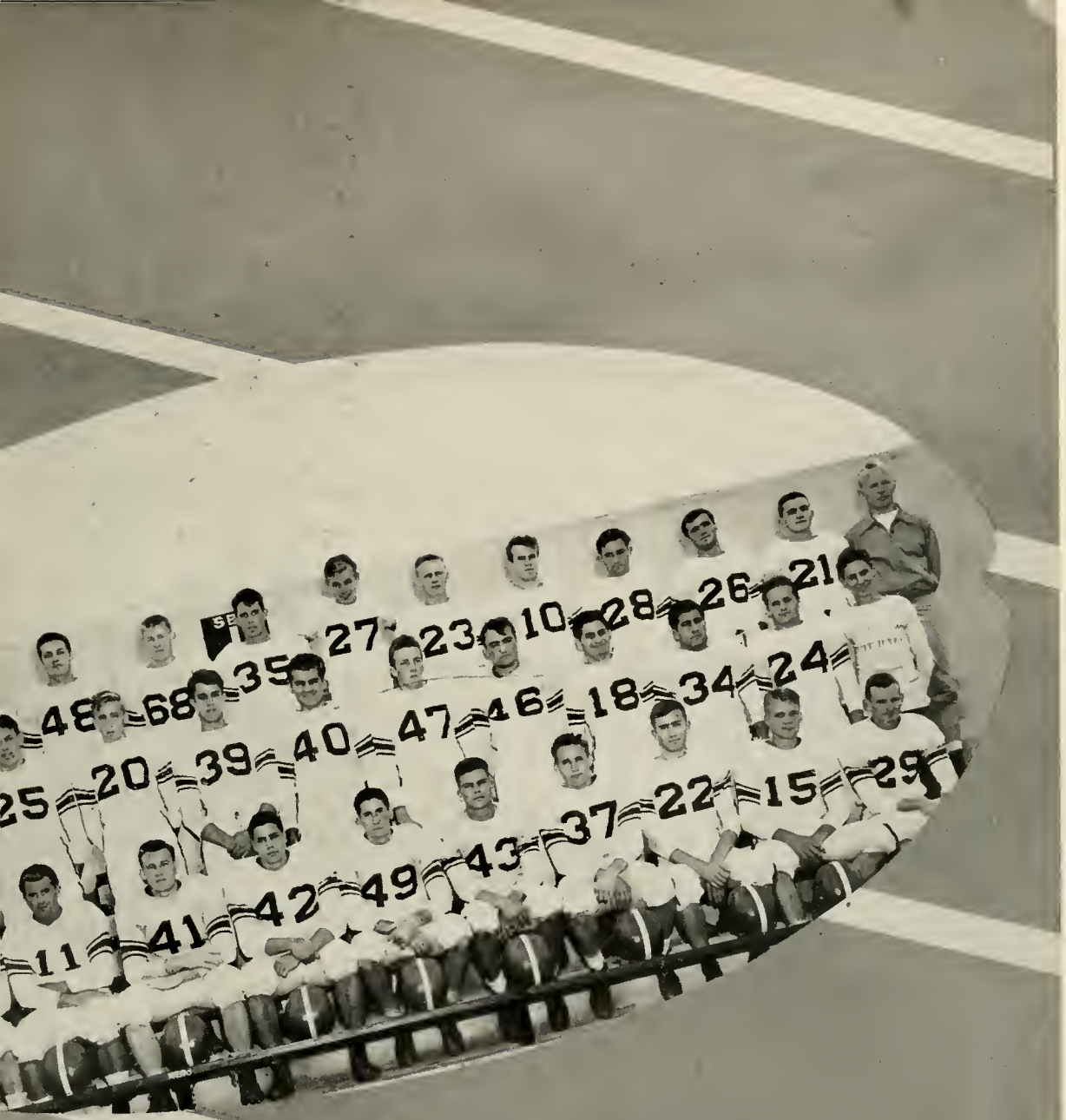

a 55 yard drive climaxed by a T.D., and spearheaded by hard running Jerry Pinney and brilliant Ed Taylor and two extra points from the educated toe of Graham Meadows, the home town boys chalked up their first victory of the campaign over the heavily favored Hiwassee Tigers. The final score was 14-12.

Co-Captain Bus Marlowe, Bill Gambill and Nick Papafaklis were towers of strength for the Bulldogs on defense, while savage blocking by Bill Miller and Roy Cody was the highlight of the offense.

The Military might of Georgia Military College and Gordon Military College proved too much for the Bulldogs and they succumbed to them on successive week-ends. The Bulldogs journeyed to Barnesville, Georgia to battle the Cadets of Gordon Military College. After a ferocious first half, which saw a number of A-B boys injured, the Bulldogs fell to superior foe.

GRIDIRON COMBAT
at
A B C

In the battle at Memorial Stadium against Georgia Military College, the Coman and Woody coached legions were greatly hampered by injuries to Bus Marlowe, Ralph "Cartright" Gahagan, Bill Miller, Joe Patelidas and Ted Brown. Nevertheless, they fought the favored Cadets to a standstill, but only to have their hopes blasted by a strong Georgia running attack rendered unstoppable by the haggard and tired A-B line, heroically manned by Bill Gambill, Bill Miller, Garrett Edwards, Bus Marlowe and company.

After a long week-end lay-off to rest tired, aching, battered bodies, the Bulldogs went east to Dunn, N. C., where they met and defeated the Campbell College Camels by a score of 26-0. It was the dazzling broken-field running of Ed Taylor that sparkled in the victory. He figured in all the scoring as he scored twice, passed to John Laughter for another, and set up the final touchdown scored by Miller on a 45 yard jaunt from mid-field Taylor was assisted in his backfield by Ralph Jackson, Lou Foxx, Roland Woody and Jerry Pinney. In the line the vicious blocking of Jim Pappas, Bill Gambill and Paul Lovingood cleaned the way of would-be tacklers. This was the second win of the year for A-B.

Back in Memorial Stadium the next week-end, the Bulldogs, performing before only a handful of spectators on home-coming day, were defeated by Tennessee Wesleyan 39-7. The first half was a nightmare for the few Bulldog supporters as the Tennessee eleven ran up a total of 32 points, while the Bulldogs were busy trying to stop the onslaught. The second half was a different story as Jim Conner, the Sand Hill product, opened the festivities by breaking through the sturdy Tennessee line, blocking a punt, scooping up the pigskin, and speeding to gloryland. Bill Miller kicked the extra point to end the A-B scoring for the day, although several Bulldog drives were halted deep in Tennessee territory by the massive line of the opponents.

Playing on foreign soil and seeking their third victory of the fleeting season, the Bulldogs took on the Davidson College Freshmen, who scored an 18-12 victory after a bitter struggle most of the way. George Nicholson scored first for the visitors on a 60 yard jaunt from the Bulldogs version of the spread formation. The yearlings then scored to make things even at intermission. The second half saw the "Wildkittens" score twice on A-B mistakes and in spite of Tucker Graham's fourth quarter touchdown and some yeomen work turned in by the A-B line, the Wildcats' margin of 18-12 was more than enough for victory.

The Bulldogs brought down the curtain on the 1950 grid season with a 40-6 victory over the North Greenville Black Widows in a Thanksgiving Day battle.

This was decidedly the best game of the year for the A-B team as they scored at will after an intercepted pass started the fireworks in the first quarter. Carroll Penley, George Nicholson, Jerry Pinney, Wheat Miller, Lou Foxx and Ralph Jackson tore the North Greenville line to shreds. Nicholson had touchdown runs of 60 and 75 yards called back because of rule infractions by teammates. Ralph Jackson pulled in a North Greenville pass on the 7-yard line and sped 93 yards for the longest touchdown run of the day, while speedy Carroll Penley ran a kick-off back 85 yards for a T.D. The A-B line of Laughter, Conner, Patelidas, Gambill, Pappas, Thomas and Thompson were impregnable on defense.

The Bulldogs fought against insurmountable odds all through the season but asked no quarter and certainly gave none. It was only after a terrific battle that the rodacious Bulldogs would concede defeat. Surely we should be proud of the 1950 version of the Asheville-Biltmore Bulldogs because they more than lived up to the old adage, "A winner never quits and a quitter never wins."

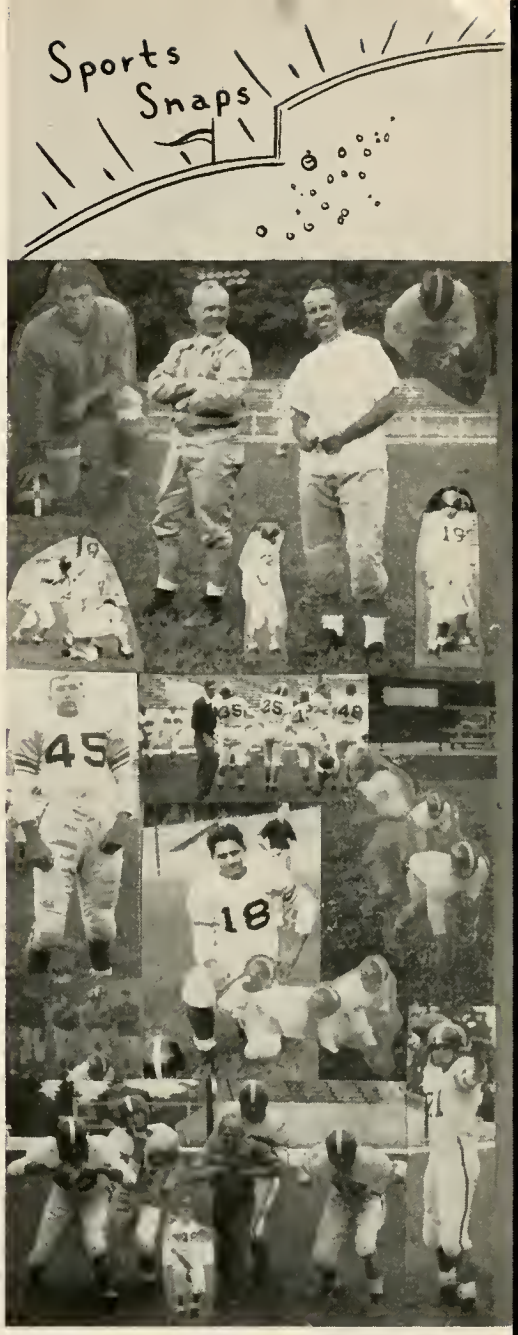

The 1951 Summit

ADVERTISEMENTS

Compliments

of

SAYLES-BILTMORE BLEACHERIES, Inc.

Breakfast at the

GREENLAND
RESTAURANT

On the Way Up

and

Lunch

On the Way Down

137 College St. Dial 9458

Patrons

REMBRANDT'S STUDIOS

20 Church Street Dial 3-8571

REX GRILL

7 Broadway Dial 9698

LEE'S JEWELERS, Inc.

31 Haywood St. Dial 3-4748

BROADWAY CAFE

THE BOOK SHELF

12 Battery Park Avenue Dial 3-5701

ASHEVILLE BOWLING CENTER

47 Merrimon Avenue J. P. Luper

Compliments of

BEACON MANUFACTURING CO.

SWANNANOA, N. C.

COMPLIMENTS

of

ROYAL CROWN
BOTTLING CO.

COMPLIMENTS

of

L. A. OWEN SHOES

ADAMS-BLAUVELT, Inc.

DRUGS

Flat Iron Bldg.

Dial 8781

Paradise Restaurant

One of Asheville's Smartest
Chinese and American Restaurants
ASHEVILLE, N. C. 19 BROADWAY
Dial 2-3541

Excellent Quality
Expert Cooking
Courteous Service
Moderate Prices
Air Conditioned

Ivey's of Asheville

Home of Skyland Fashions

NATIONAL PHOTO SUPPLY, Inc.

2 Battery Park Ave.

ASHEVILLE, N. C.

Telephone 2-4160

CANNON PIANO HOUSE

75 North Market Street

Opposite Asheville-Biltmore Hotel

Compliments of

JACK BRYSON BUS LINES

DIAL 6281

J. A. REED

C. C. R. COAL CO.

Fairview Rd.

ASHEVILLE, N. C.

DIAL 7321

COMPLIMENTS

of

Rock Bit Sales and Service Company

350 Depot Street

ASHEVILLE, NORTH CAROLINA

IT COSTS LESS TO GO FIRST CLASS!

at

THE FOOD BAR

"Our Quality Never Changes"

SKYLINE DAIRIES

ASHEVILLE'S OWN DAIRY

Quality Products

Eckerd's Drugs
Incorporated

WHITMAN'S
SCHRAFFT'S
PANGBURN
NORRIS
CANDIES

Bring Your Prescriptions
to ECKERD'S

THE ALL SPORTS STORE

81 Patton Avenue

"Everything for Every Sport"

WILSON and MacGREGOR GOLDSMITH ATHLETIC EQUIPMENT

Open 6 a. m. 'til Midnight

On Broadway since 1918

TINGLE'S CAFE

27 BROADWAY

COMPLIMENTS

of

ASHEVILLE-BILTMORE

HOTEL

Compliments of

H. LANGE CO.

WHOLESALE DISTRIBUTORS

Candies School Supplies

Paper Products

Dial 3-9271 90 Biltmore Ave.

COMPLIMENTS

of

CLARK - FOWLER

CIGAR CO.

COMPLIMENTS

of

SKY BROOK FARMS, Inc.

Quality Dairy Products

J. C. PENNEY CO.

-- in --

ASHEVILLE, N. C.

Pacesetters for Style-Wise Fashions

at

Penney - Wise Prices

Dial 3-7661 41 Haywood Street

Compliments of

DEPPE MOTORS, Inc.

190 Hilliard Avenue

PHONE 2-1526

Your DeSoto - Plymouth Dealer

CARPENTER-MATTHEW

Quality Jewelers

Haywood St. at Patton Ave.

ASHEVILLE, N. C.

E. S. STREET CO.

USED CARS

Corner of Spruce and Walnut

COMPLIMENTS

of

BELK'S

DEPARTMENT STORE

38 Patton Avenue Asheville, N. C.

COMPLIMENTS

of

SOUTHERN DAIRIES

CAROLINA TRUCK & BODY CO., INC.

GMC SALES & SERVICE TRUCKS

PHONE 3-8706 - 3-8707

48 Southside Ave.

COMPLIMENTS

of

GREEN BROTHERS' FURNITURE CO.

FREE DELIVERY 24-HOUR SERVICE

TRANTHAM'S FOOD STORE

BILTMORE, N. C.

Dial 3-2667

Compliments

of

AMERICAN ENKA CORPORATION

Study Refreshed
. . Pause for . .

Coca-Cola
"Coke"

Bottled under authority of
The Coca-Cola Company by
Coca-Cola Bottling Company
Asheville, N. C.

FRIGIDAIRE ELECTRIC REFRIGERATION
FRIGIDAIRE ELECTRIC RANGES

COMBUSTIONEER STOKER
EVERYTHING ELECTRIC FOR THE HOME

Reusing's

34 Battery Park Avenue
Asheville, N. C.

COMPLIMENTS

of

EDWIN BURGE

COMPLIMENTS

of

WINNER'S

COMPLIMENTS

of

NORTH CAROLINA
EQUIPMENT CO.

Contractors and
Industrial Equipment

BUFORD-LANGE
COMPANY, INC.

WHOLESALE ONLY

Paper Products
Specialties
Candies

Fountain Supplies
Drug Supplies
Cigars

Dial 8741

66 Broadway

ORANGE CRUSH

BOTTLING CO.

141 Southside

DIAL 5741

COMPLIMENTS

of

VOGUE FURRIERS

42 Haywood St.

Asheville, N. C.